

STATION MAP

THIS MAP IS A PART OF THE SURVEY AND IS NOT TO BE SEPARATED FROM THE SAME.

THE SURVEY IS SUBJECT TO THE RIGHTS AND INTERESTS OF THE STATE OF TEXAS AND THE COUNTY OF JOHNSON, TEXAS.

THE SURVEY IS SUBJECT TO THE RIGHTS AND INTERESTS OF THE STATE OF TEXAS AND THE COUNTY OF JOHNSON, TEXAS.

THE SURVEY IS SUBJECT TO THE RIGHTS AND INTERESTS OF THE STATE OF TEXAS AND THE COUNTY OF JOHNSON, TEXAS.

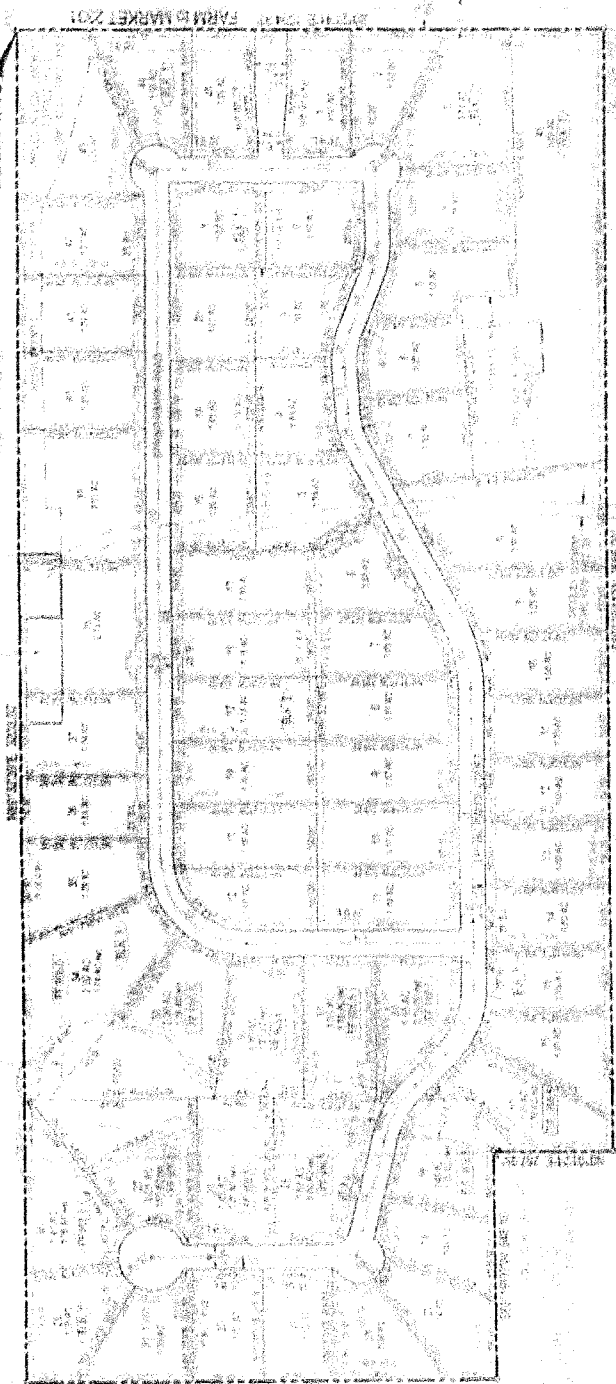
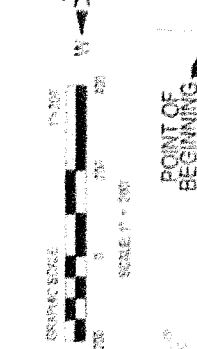

FINAL PLAT
SPRING RANCH
 LOTS 1-46, BLOCK 2
 SECTION 33-08, RANGE 10-06, BLOCK 2
 JOHNSON COUNTY SCHOOL SURVEY ABSTRACT NO. 437
 JOHNSON COUNTY, TEXAS

OWNER, DEVELOPER:
 BARRON-STARK-SWIFT
 LUTHERAN CHURCH

OWNER, DEVELOPER:
 BARRON-STARK-SWIFT
 LUTHERAN CHURCH

GENERAL NOTES:

1. THIS PLAT IS SUBJECT TO THE RIGHTS AND INTERESTS OF THE STATE OF TEXAS AND THE COUNTY OF JOHNSON, TEXAS.
2. THE SURVEY IS SUBJECT TO THE RIGHTS AND INTERESTS OF THE STATE OF TEXAS AND THE COUNTY OF JOHNSON, TEXAS.
3. THE SURVEY IS SUBJECT TO THE RIGHTS AND INTERESTS OF THE STATE OF TEXAS AND THE COUNTY OF JOHNSON, TEXAS.
4. THE SURVEY IS SUBJECT TO THE RIGHTS AND INTERESTS OF THE STATE OF TEXAS AND THE COUNTY OF JOHNSON, TEXAS.
5. THE SURVEY IS SUBJECT TO THE RIGHTS AND INTERESTS OF THE STATE OF TEXAS AND THE COUNTY OF JOHNSON, TEXAS.
6. THE SURVEY IS SUBJECT TO THE RIGHTS AND INTERESTS OF THE STATE OF TEXAS AND THE COUNTY OF JOHNSON, TEXAS.
7. THE SURVEY IS SUBJECT TO THE RIGHTS AND INTERESTS OF THE STATE OF TEXAS AND THE COUNTY OF JOHNSON, TEXAS.
8. THE SURVEY IS SUBJECT TO THE RIGHTS AND INTERESTS OF THE STATE OF TEXAS AND THE COUNTY OF JOHNSON, TEXAS.
9. THE SURVEY IS SUBJECT TO THE RIGHTS AND INTERESTS OF THE STATE OF TEXAS AND THE COUNTY OF JOHNSON, TEXAS.
10. THE SURVEY IS SUBJECT TO THE RIGHTS AND INTERESTS OF THE STATE OF TEXAS AND THE COUNTY OF JOHNSON, TEXAS.

DATE: 10-14-11
BY: [Signature]
PROFESSIONAL ENGINEER

DATE: 10-14-11
BY: [Signature]
PROFESSIONAL ENGINEER

LINE	DESCRIPTION	BEARING	DISTANCE
1
2
3
4
5
6
7
8
9
10

LINE	DESCRIPTION	BEARING	DISTANCE
1
2
3
4
5
6
7
8
9
10

LINE	DESCRIPTION	BEARING	DISTANCE
1
2
3
4
5
6
7
8
9
10

DATE: 10-14-11
BY: [Signature]
PROFESSIONAL ENGINEER

